

CMDA (B) / No. 1
 C. No. B3/29588/01
 Asst. _____
 Scrutiny _____
 P. A. _____

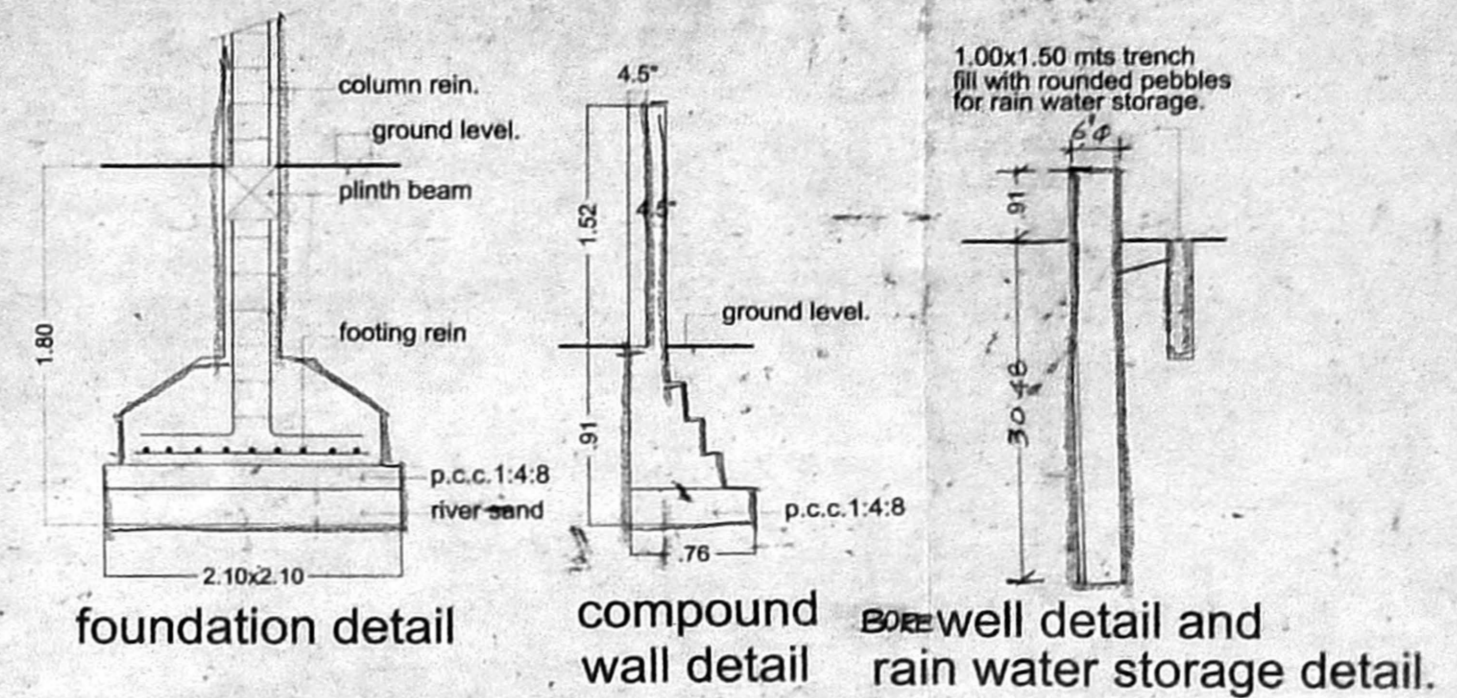

specifications.

- 1.r.c.column footing in foundation.
- 2.columns are connected by plinth beams.
- 3.p.c.c.1:4:8 over river sand filling.
- 4.ceramic flooring.
- 5.brick work in basement and super structure in c.m.1:5.
- 6.walls are painted by cement paint.
- 7.lintel over openings.
- 8.all r.c.work in r.c.c.1:2:4.
- 9.roof covered by r.c.salb.
- 10.weathering course laid with proper slope.

schedule of joinery.

type	size	description
D1	1.00 x 2.13	t.w.decorative door.
D2	0.91 x 2.13	flush door
D3	0.76 x 2.13	flush door
W1	1.06 x 1.80	c.w.glazed window.
W2	1.06 x 1.30	c.w.glazed window.
W3	1.06 x 0.91	c.w.glazed window.
W4	0.84 x 1.80	c.w.glazed window.
V1	0.91 x 0.61	c.w.glazed ventilator.

colour code reference.



area statement.

	sq.mts.
ground floor area	104.24
first floor area	120.26
second floor area	120.26
total	344.80
plot extent	290.00
plot coverage 36%	f.s.i = 1.20 times

proposed residential building at

plot.no.C-316.jagannathan salai.
 periyar nagar.chennai.600082.
 t.s.no.139.block.no.32D.peravallur village.

scale: 1"=8'0" dm:
 date: chd:

owner's signature.

K. Selvam
 K. SELVAM, B.E. AMIE, C.Eng (I.A.I.V.)
 Consulting Civil Engineer, Chartered Engineer,
 Approved Valuer & Licensed Surveyor,
 Class-I Reg. No. 7672(C)1-2002
 Corporation of Chennai.
 NEV No. 9, C.No. 33,
 Mosapattar East, Chennai-600 050.
 Phone: 6502050.

licenced surveyor.

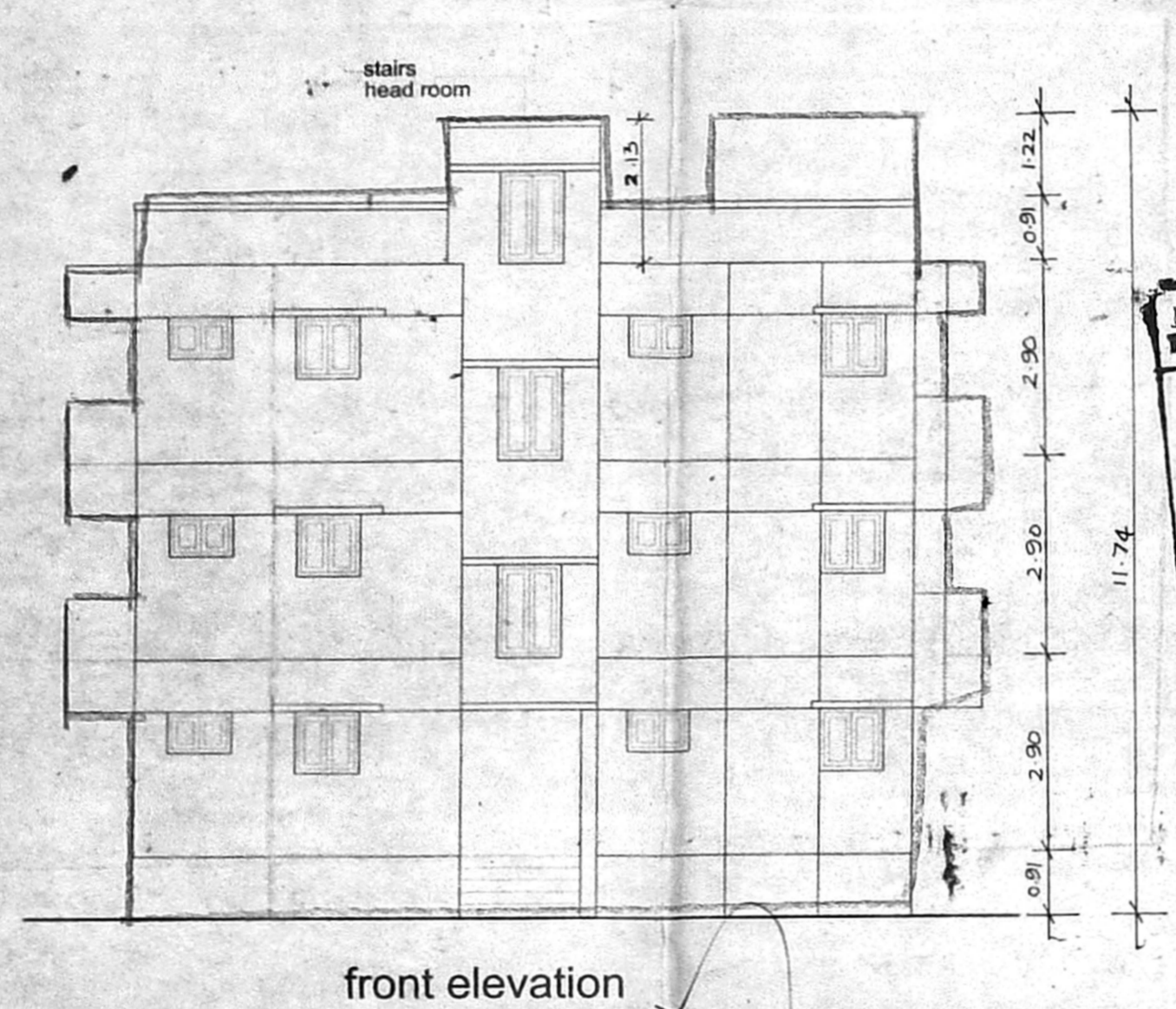

Bsp) Bldg 4.61/2001
 Planning Permit No. B3/29588/01
APPROVED
 SUBJECT TO THE CONDITIONS IN THIS OFFICE LETTER.
 No. B3/29588/01 Date: _____
 FOR MEMBER SECRETARY
 CHENNAI METROPOLITAN
 DEVELOPMENT AUTHORITY
 CHENNAI-600 008.

